

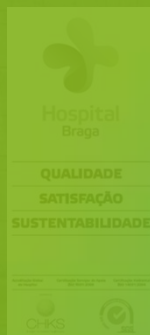

Hospital
Braga



REUNIÃO INTER-SERVIÇOS - CHUC

11 de março de 2015

Margarida Ferreira
Fernando Pardal

- **Identificação:**

- › Homem
- › 31 anos

- **História da doença atual:**

- › Referenciado à consulta de Endocrinologia por “nódulos tireoideus”

- **Antecedentes patológicos:**
 - › Esclerose tuberosa (com crises epiléticas na infância)
 - › Osteotomia direita
- **Antecedentes familiares:**
 - › Mãe e irmão com esclerose tuberosa

- **Ecografia tireoideia (maio 2012)**

“ (...) nódulo no lobo esquerdo com 7mm (...) outro hipoecoico com 13x6mm.”

- **Ecografia tireoideia (setembro 2013)**

“ (...) textura heterogénea. No lobo esquerdo observam-se dois nódulos sólidos com 12mm e 8mm. Cistos coloides bilaterais que não excedem os 4 mm.(...) ”



BIÓPSIA ASPIRATIVA

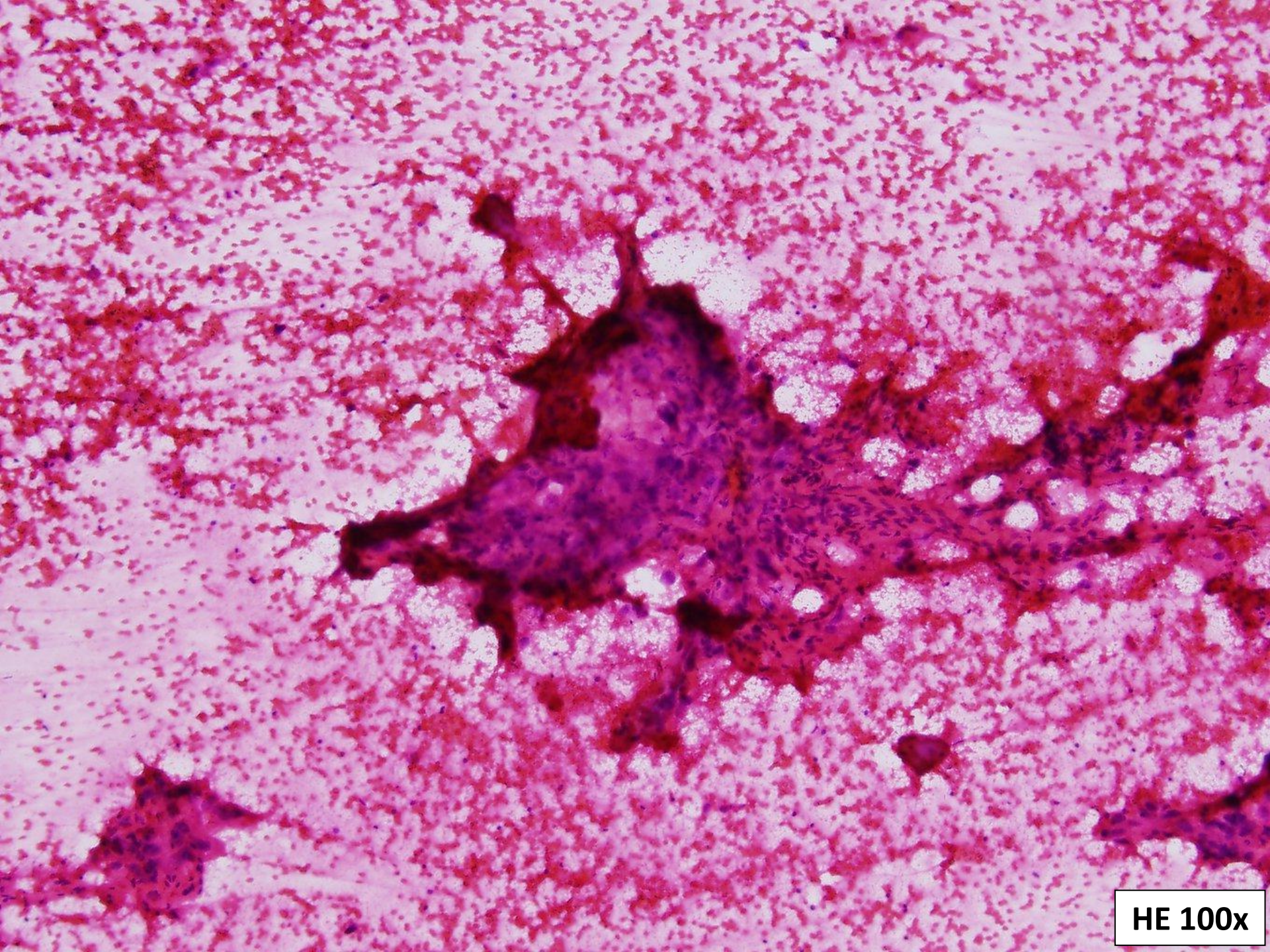

HE 100x

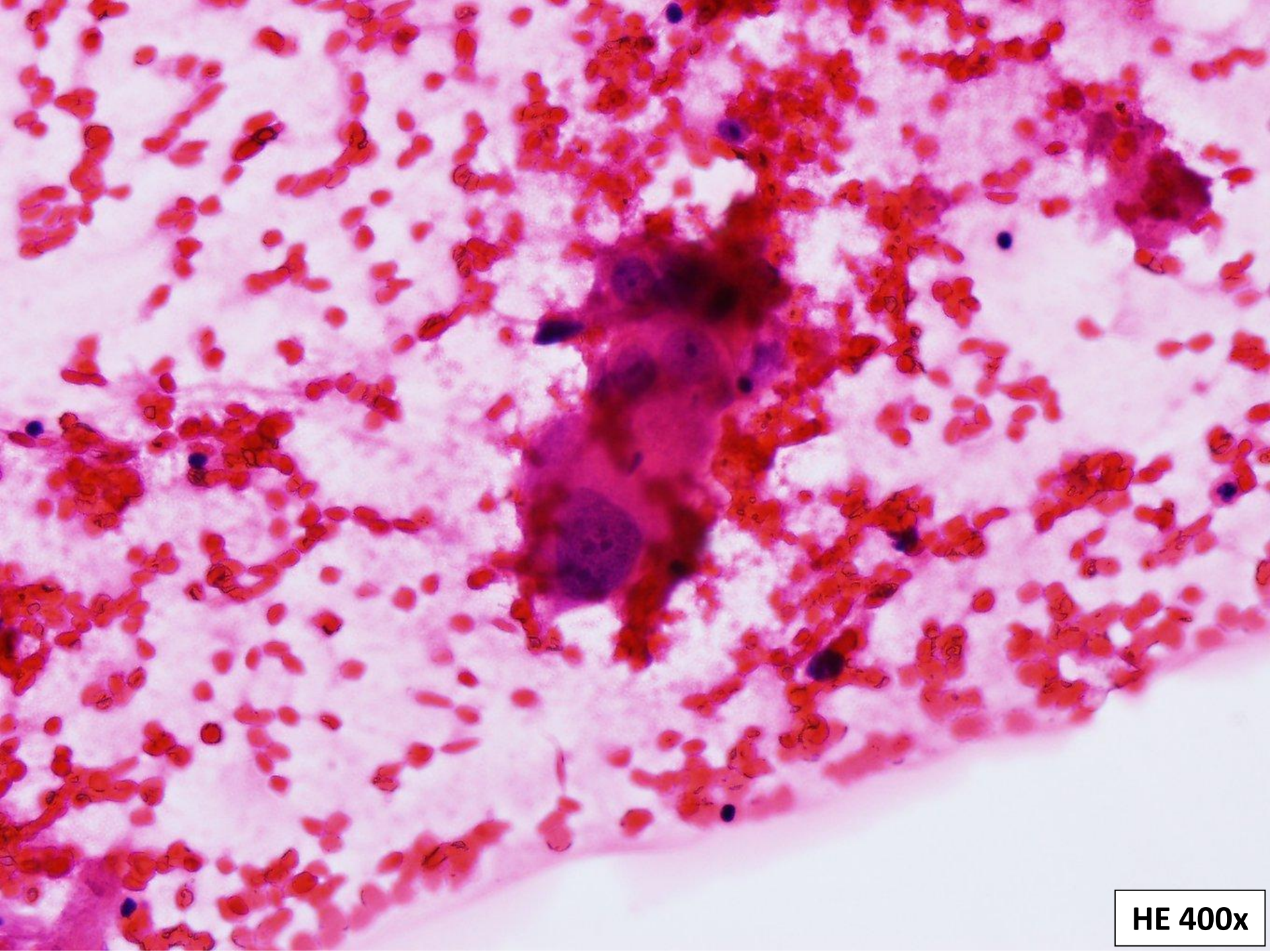

HE 400x

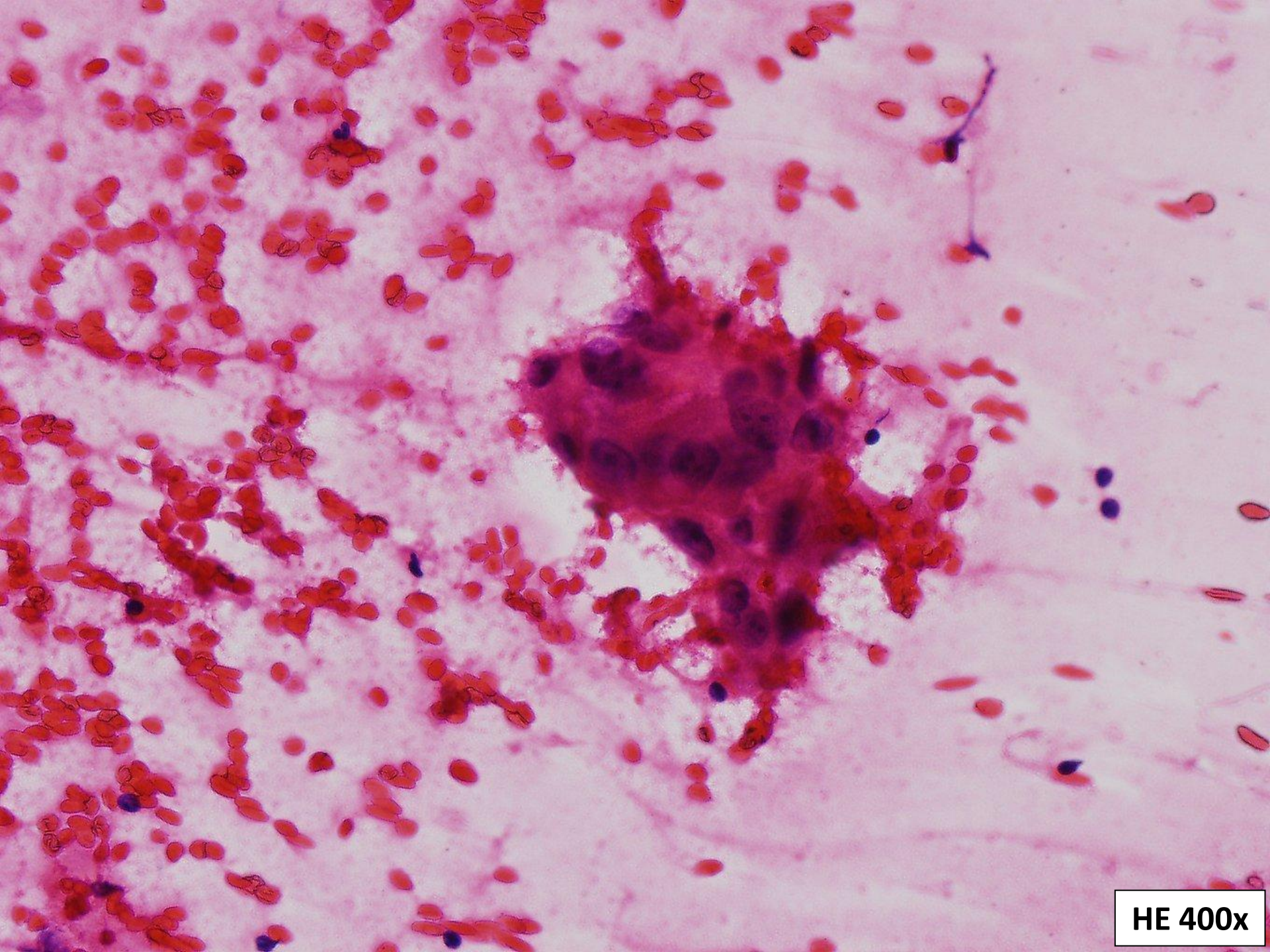

HE 400x

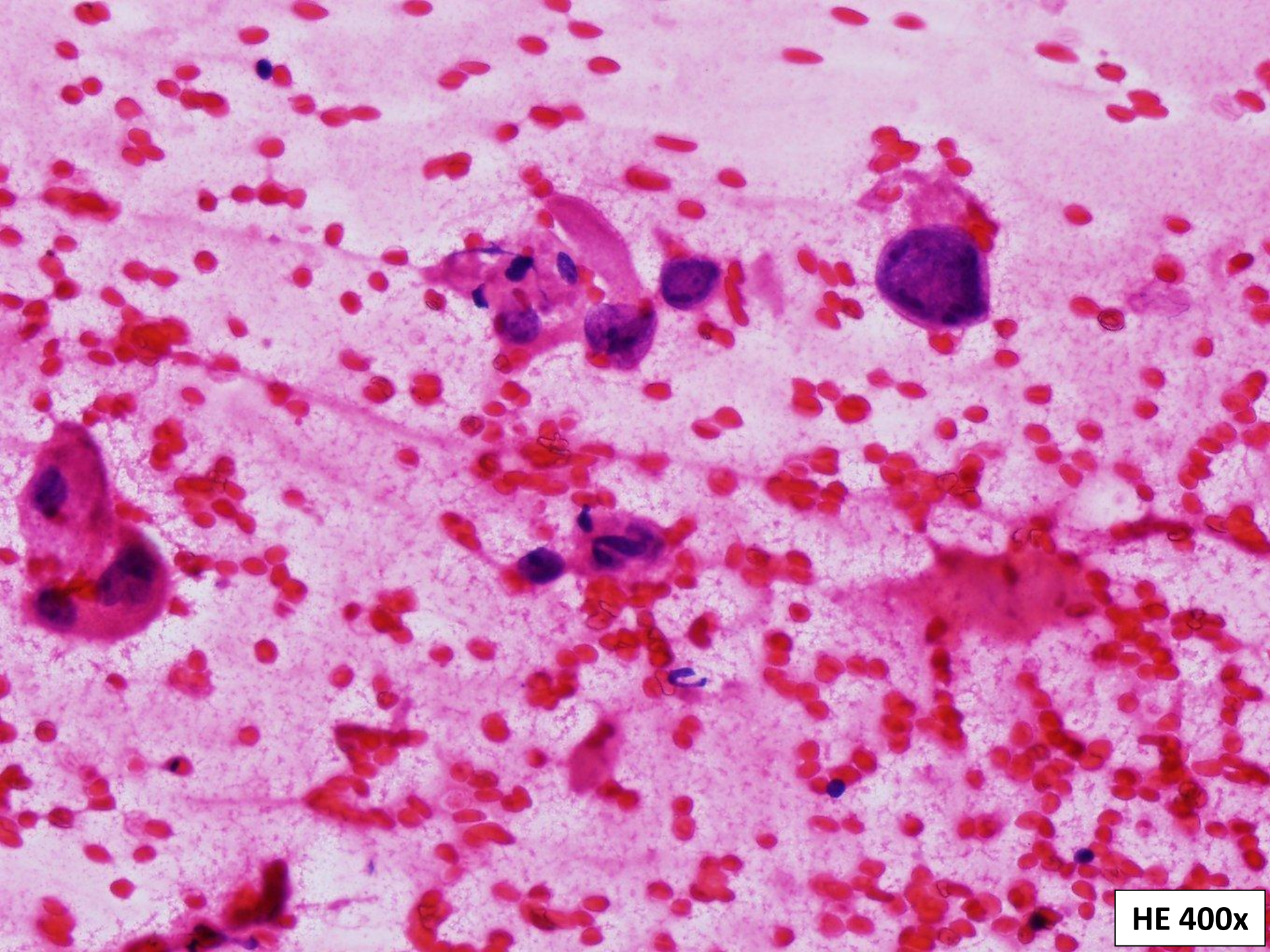

HE 400x

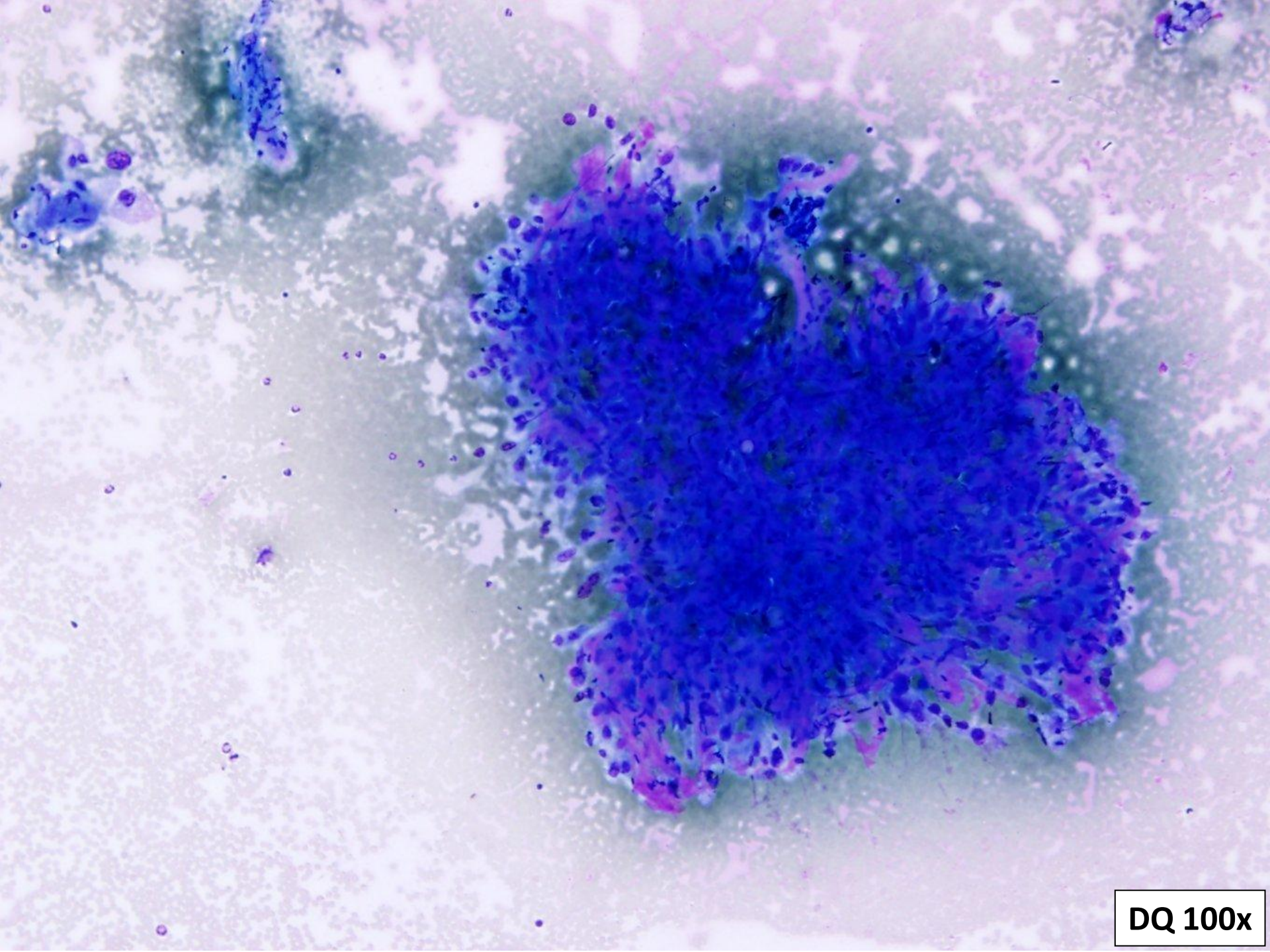

DQ 100x

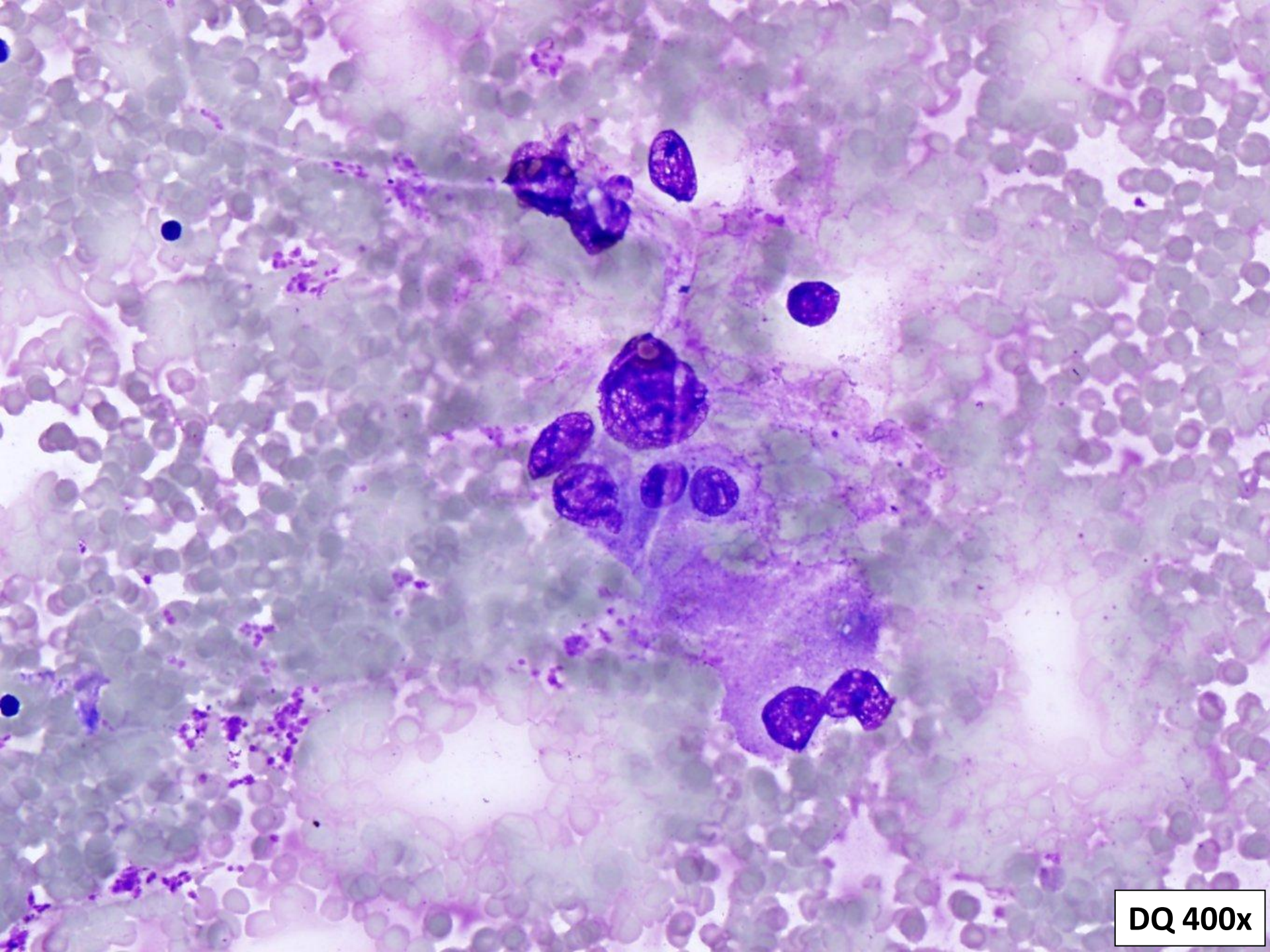

DQ 400x



- › **SUSPEITO DE MALIGNIDADE, SEGUNDO CLASSIFICAÇÃO DE BETHESDA**

Peça cirúrgica - Macroscopia



› Glândula tireoide de 24gr e lobos direito e esquerdo de 4,7cm e 6cm, respetivamente.

›Ao corte, identificam-se numerosos nódulos, bem delimitados, esbranquiçados e compactos, o maior com 0,9cm localizado no lobo esquerdo.

› Isolados seis gânglios linfáticos nos esvaziamentos central e lateral esquerdo seletivo.

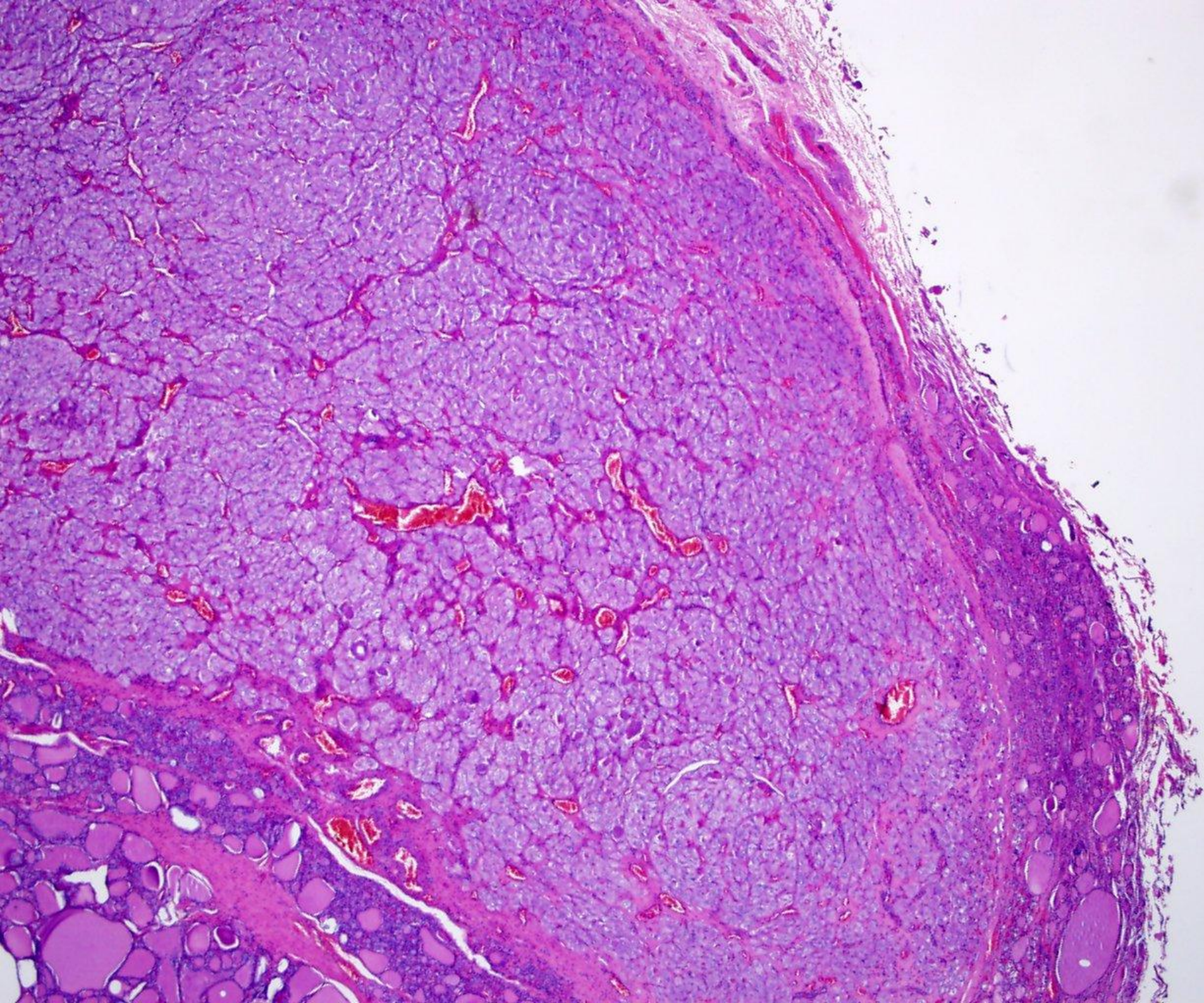

20x

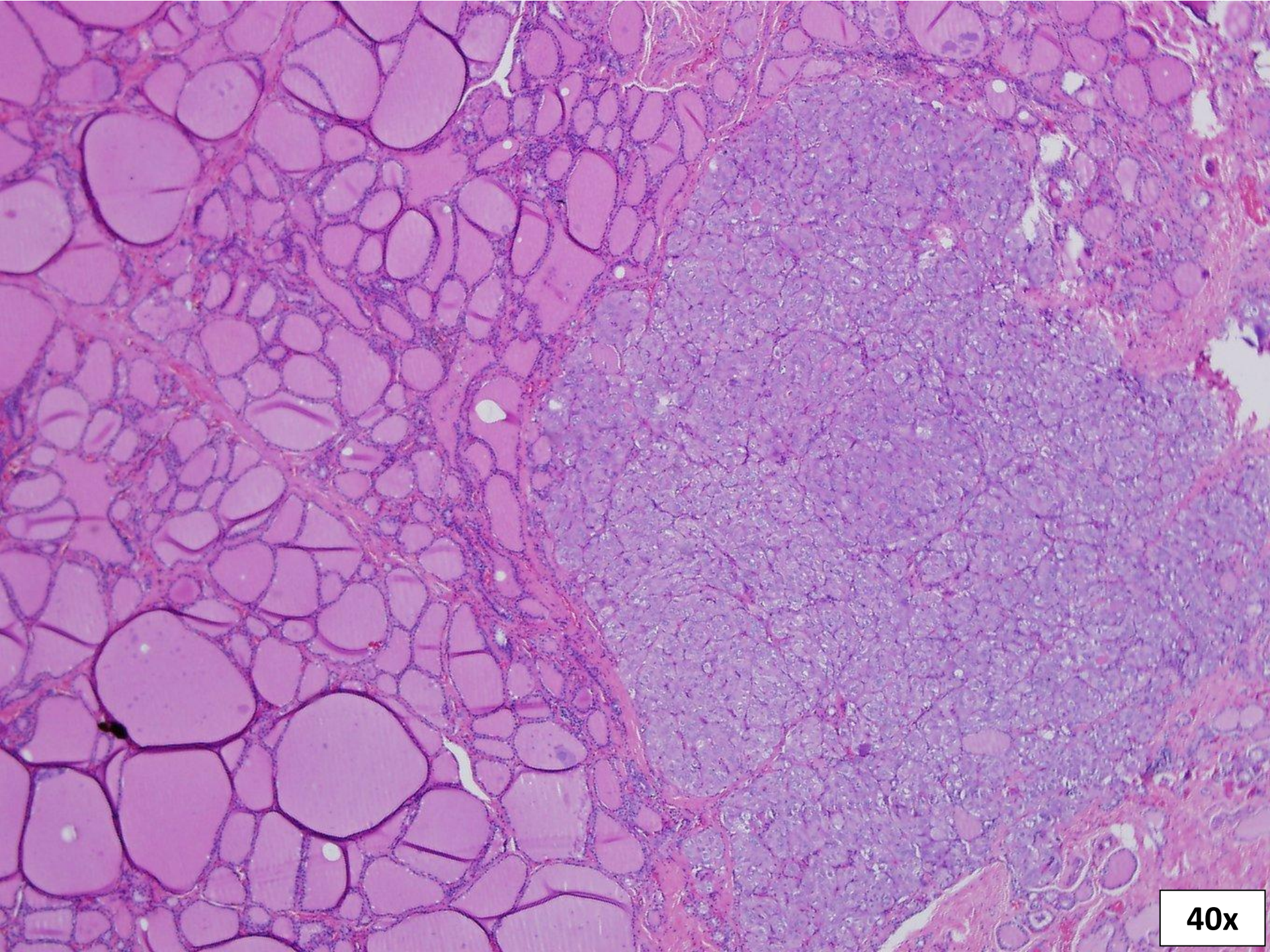

40x

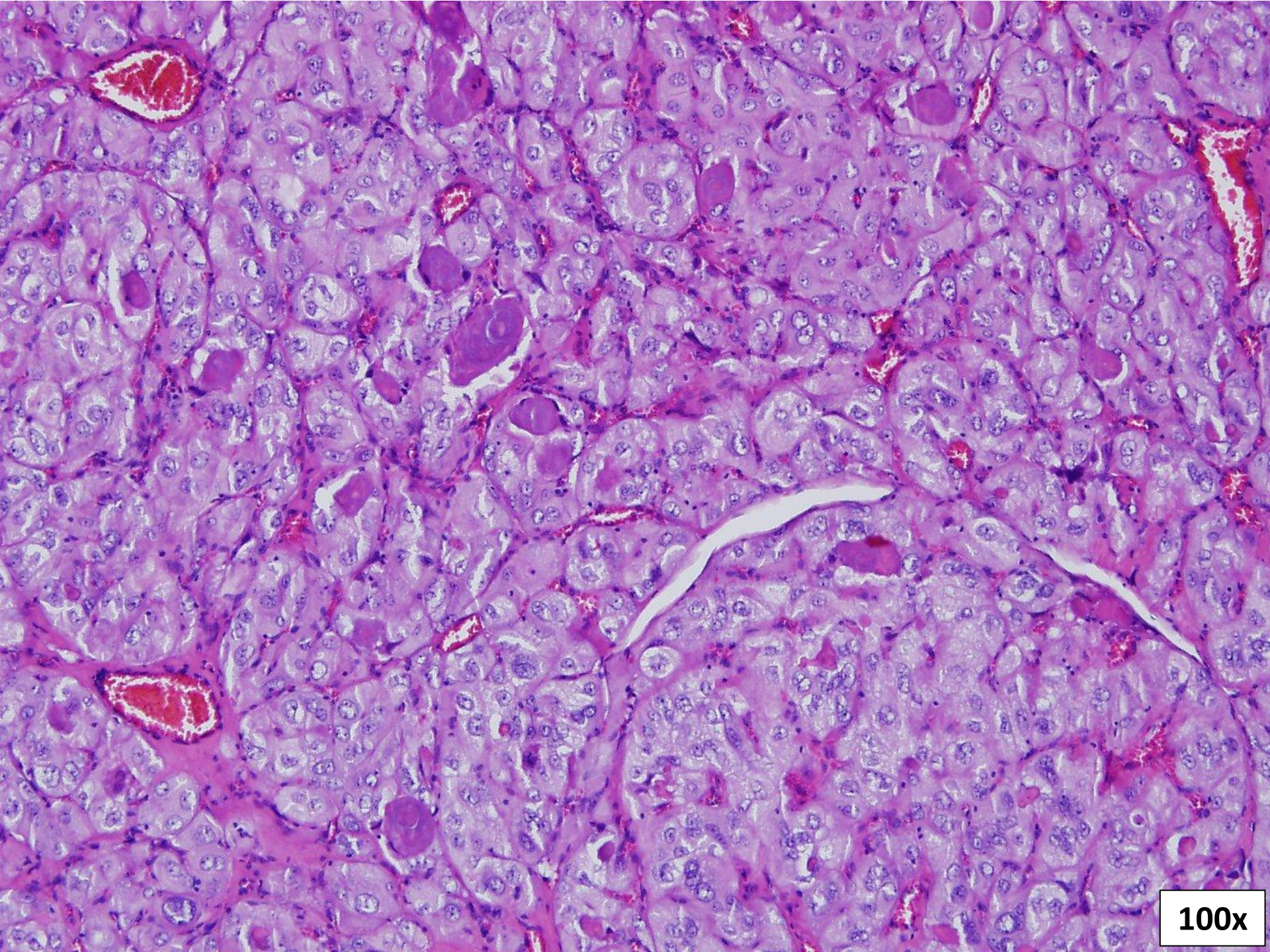

100x

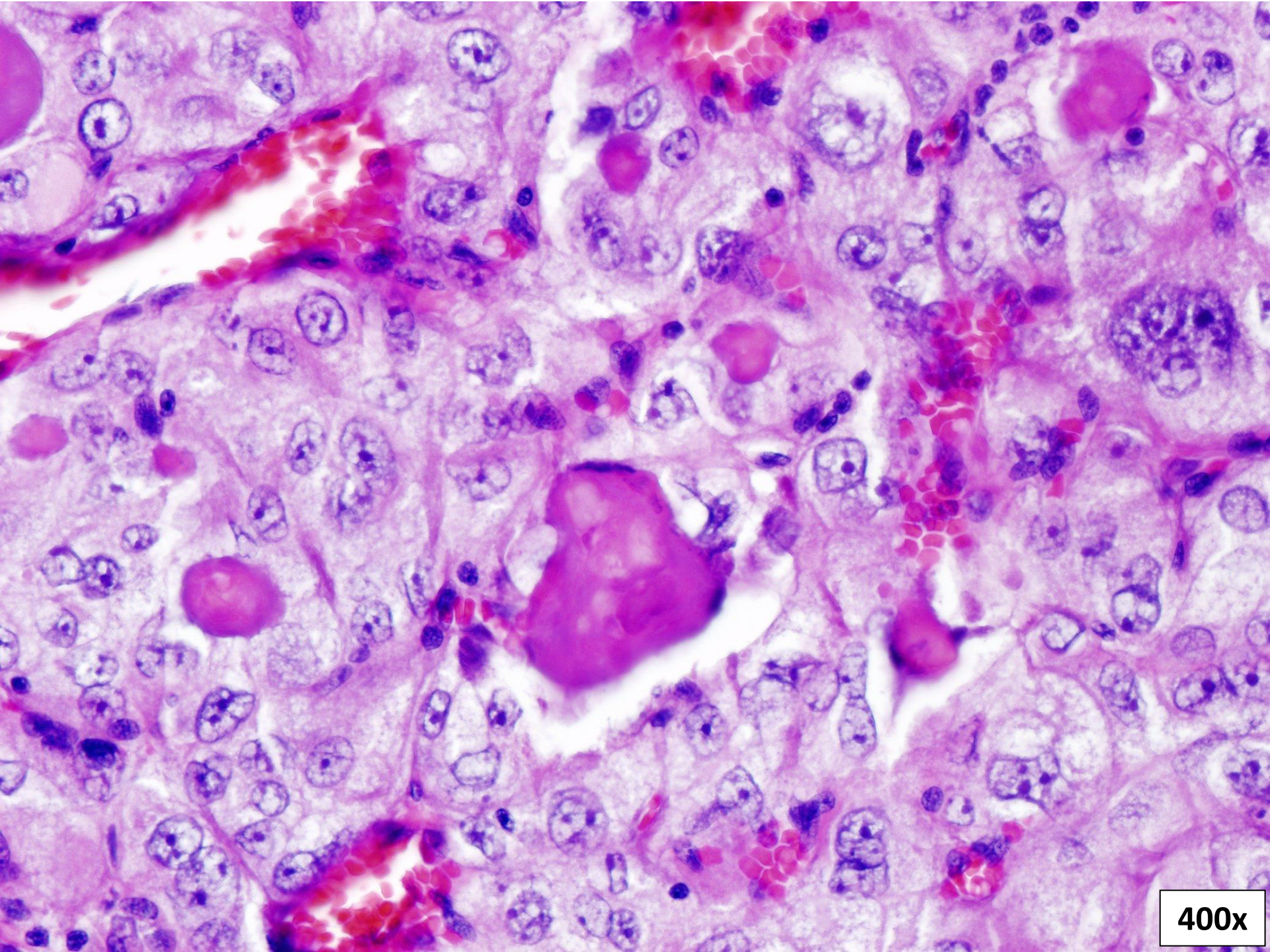

400x

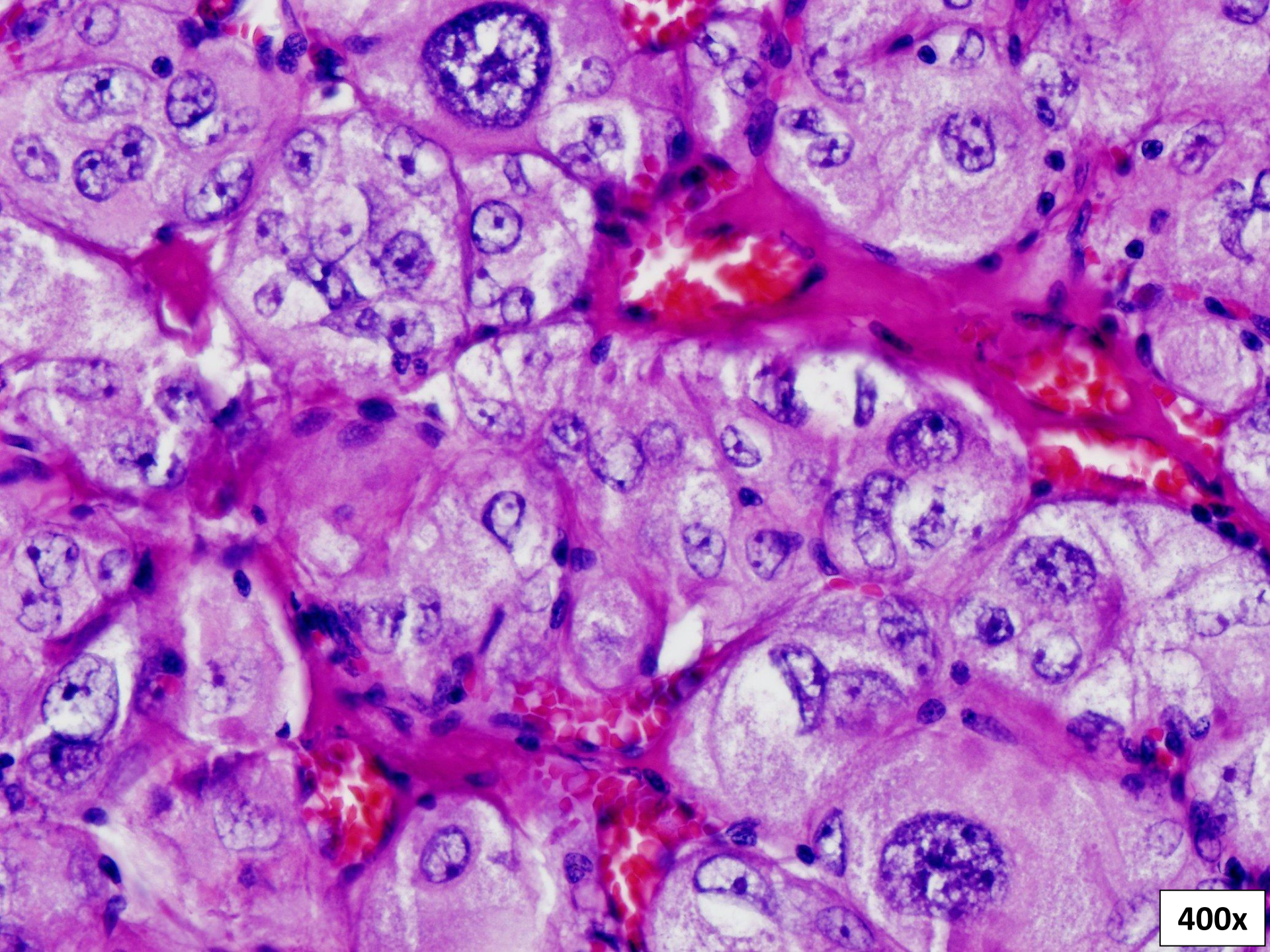

400x

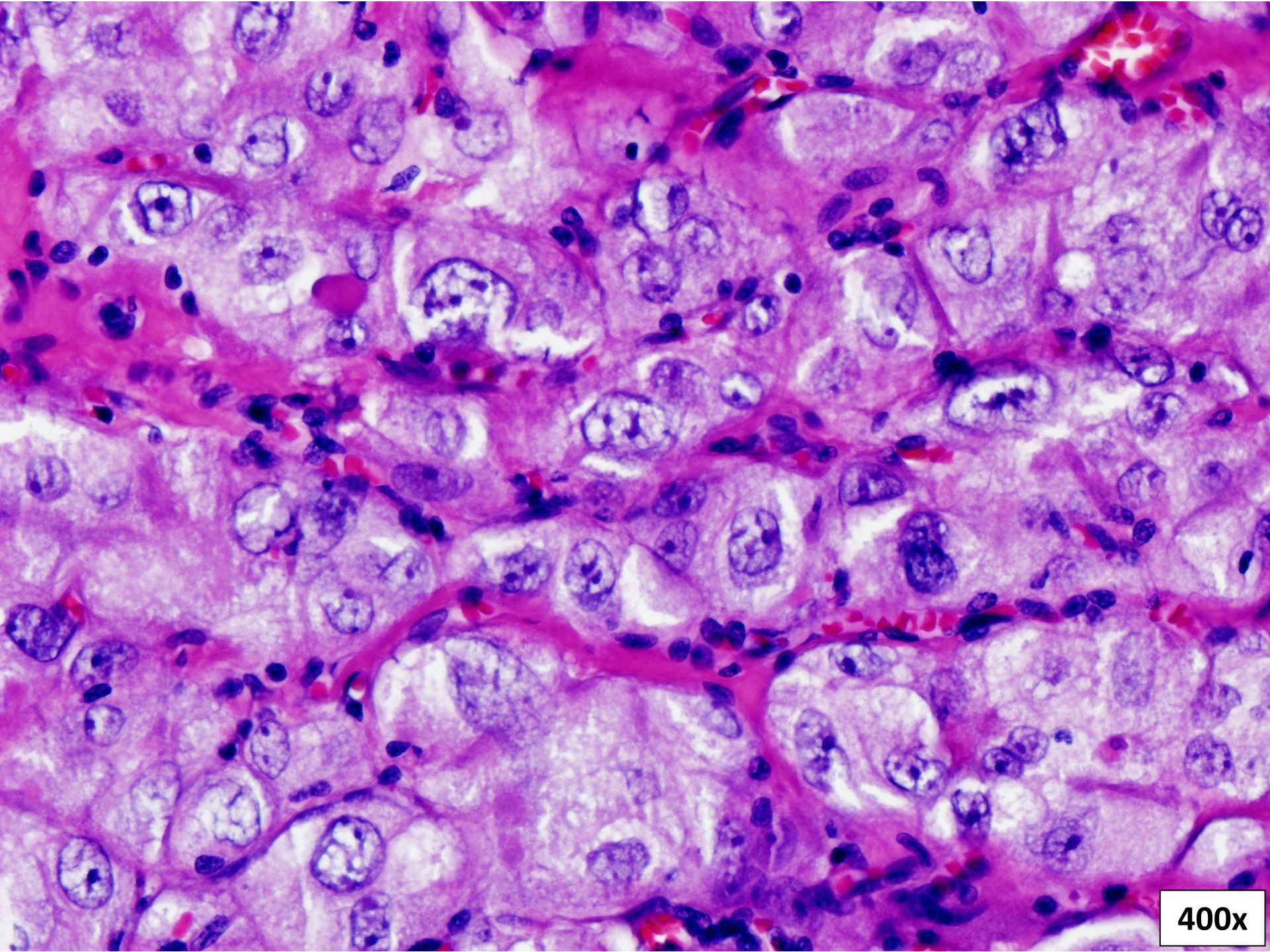

400x

Hipóteses de diagnóstico

- › Carcinoma medular
- › Carcinoma pouco diferenciado
- › Outros?

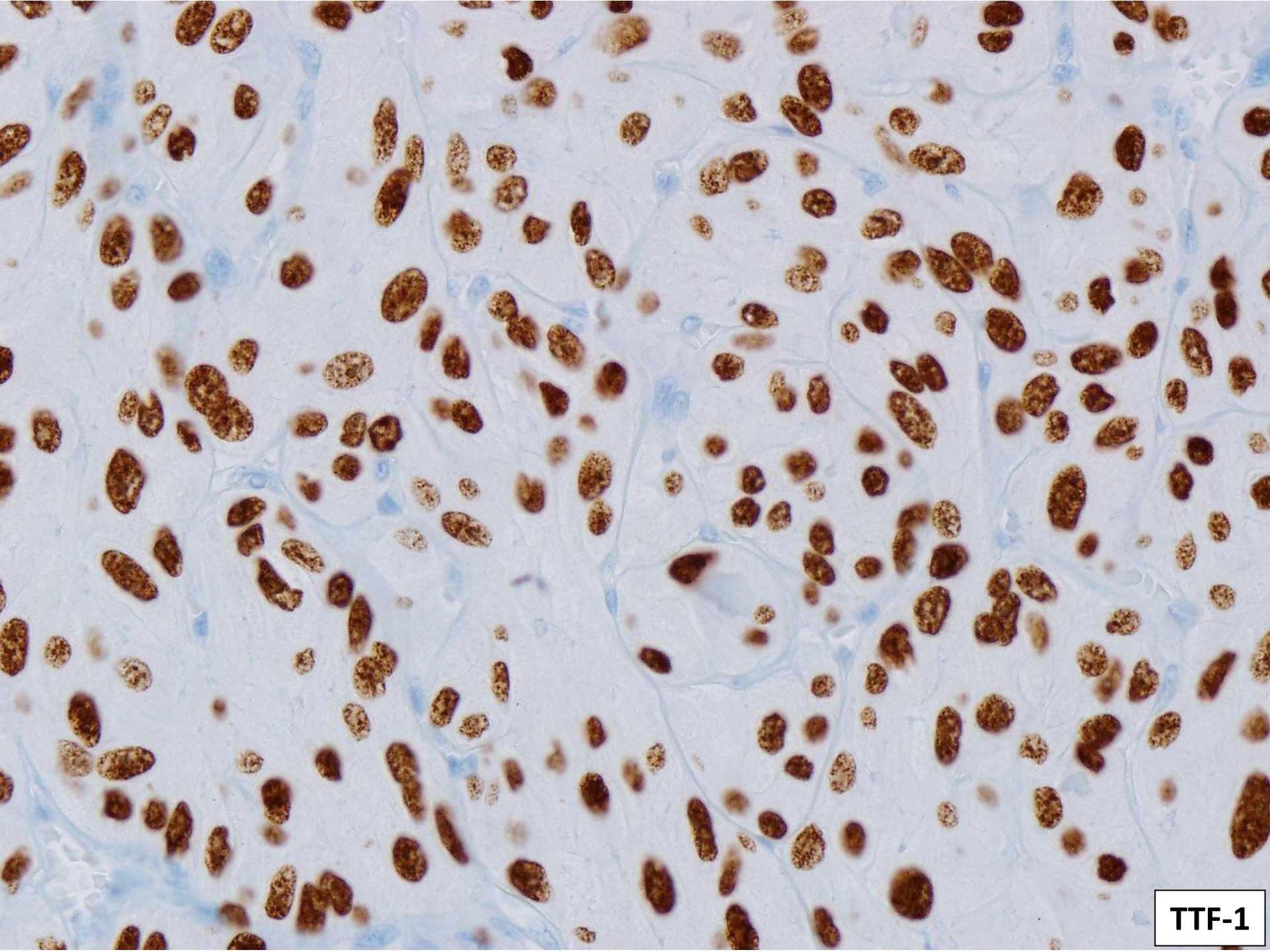

TTF-1

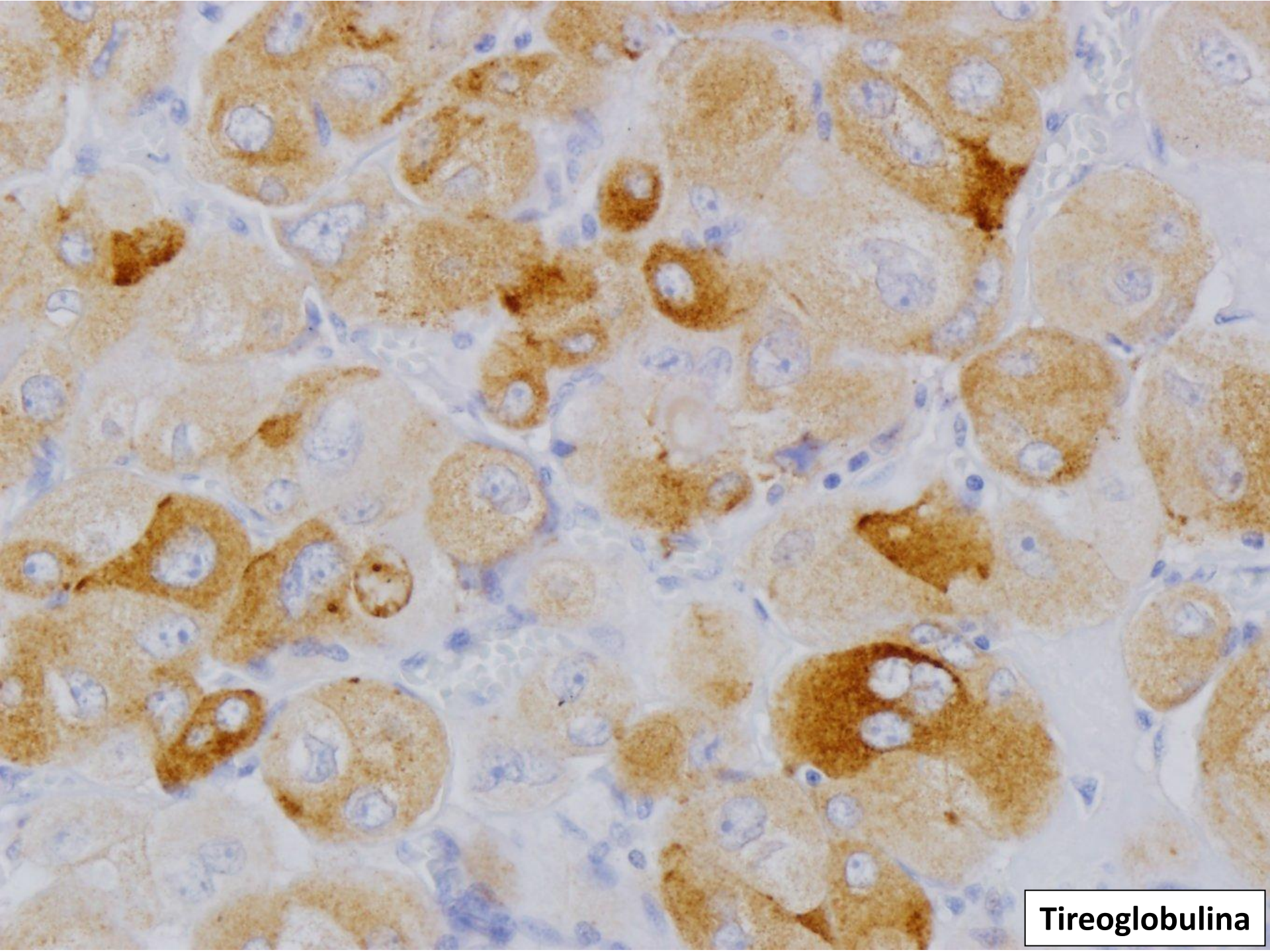

Tireoglobulina

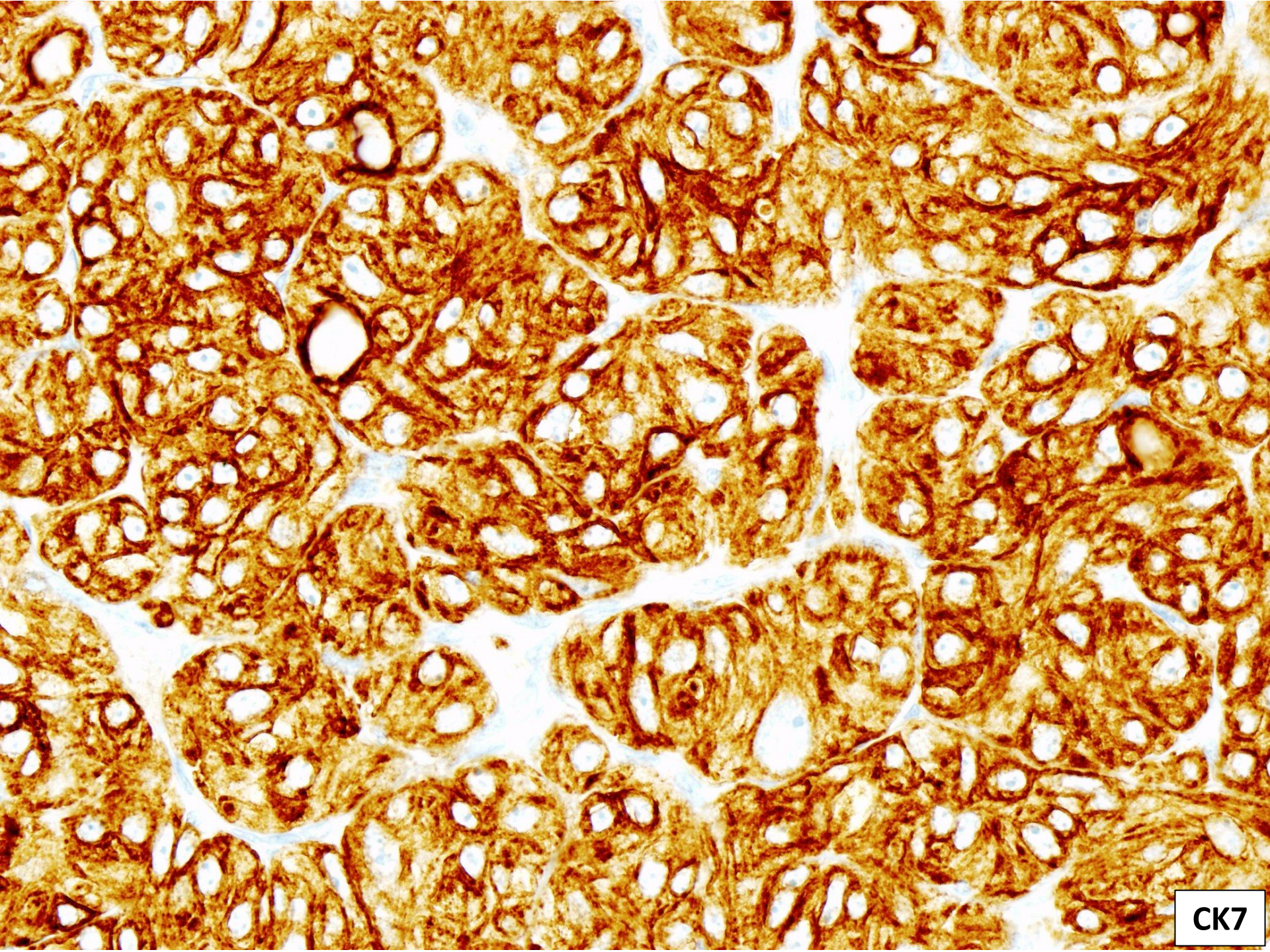

CK7

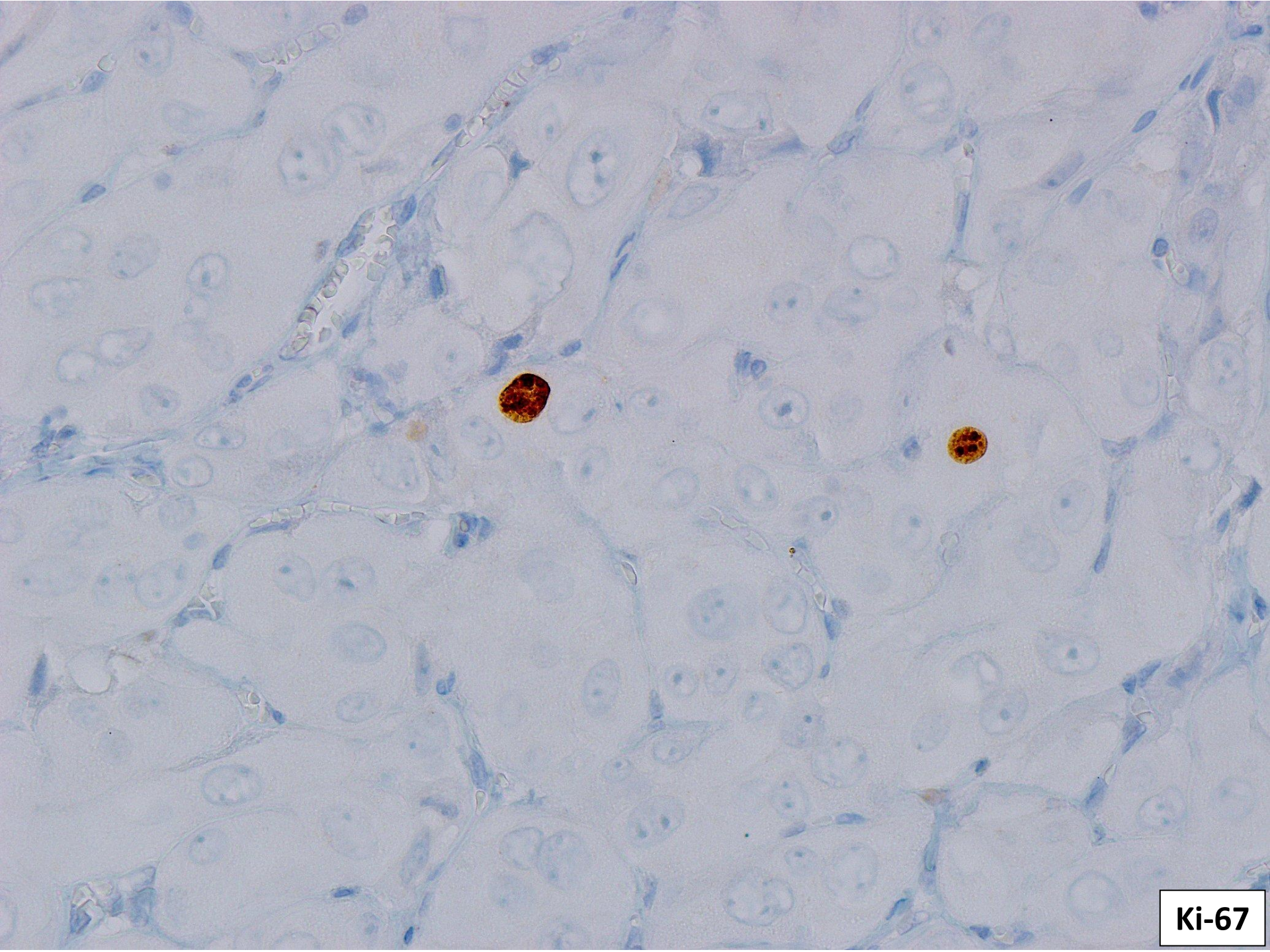

Ki-67

400 x

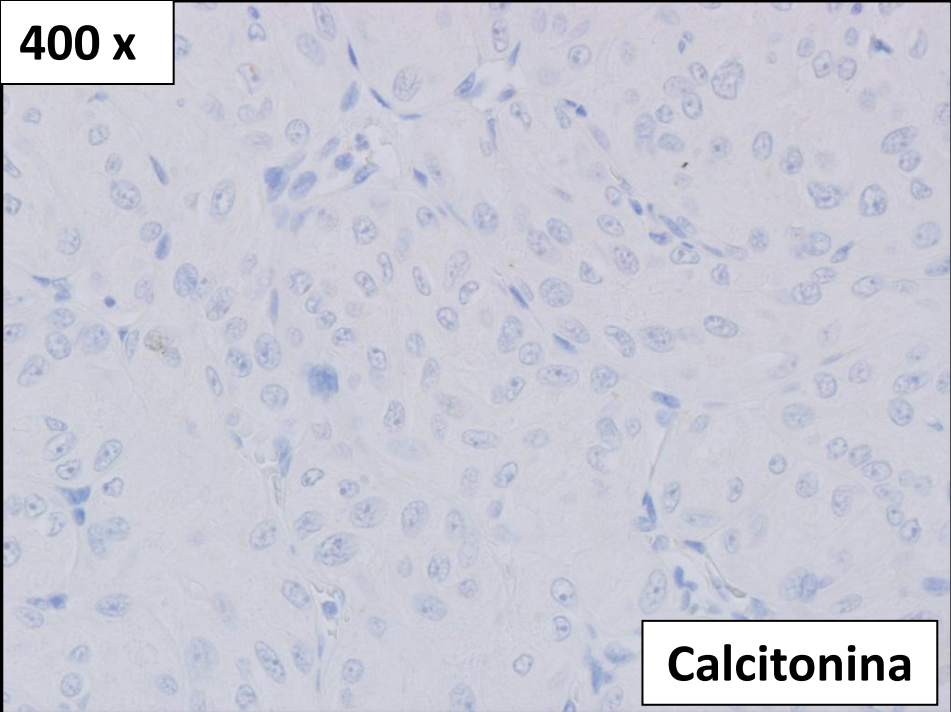

Calcitonina

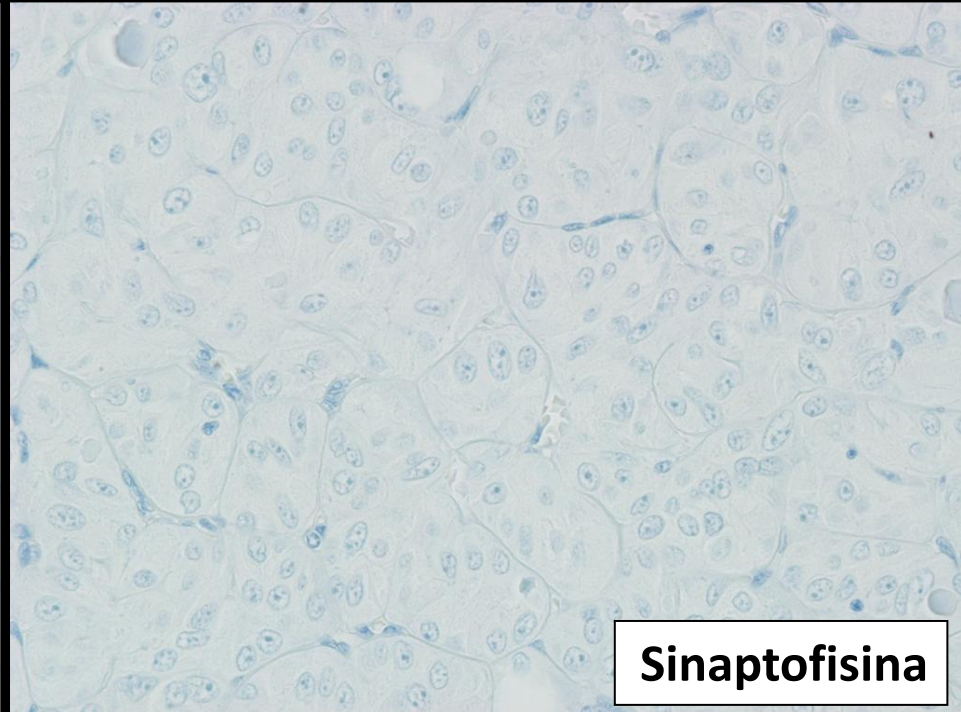

Sinaptofisina

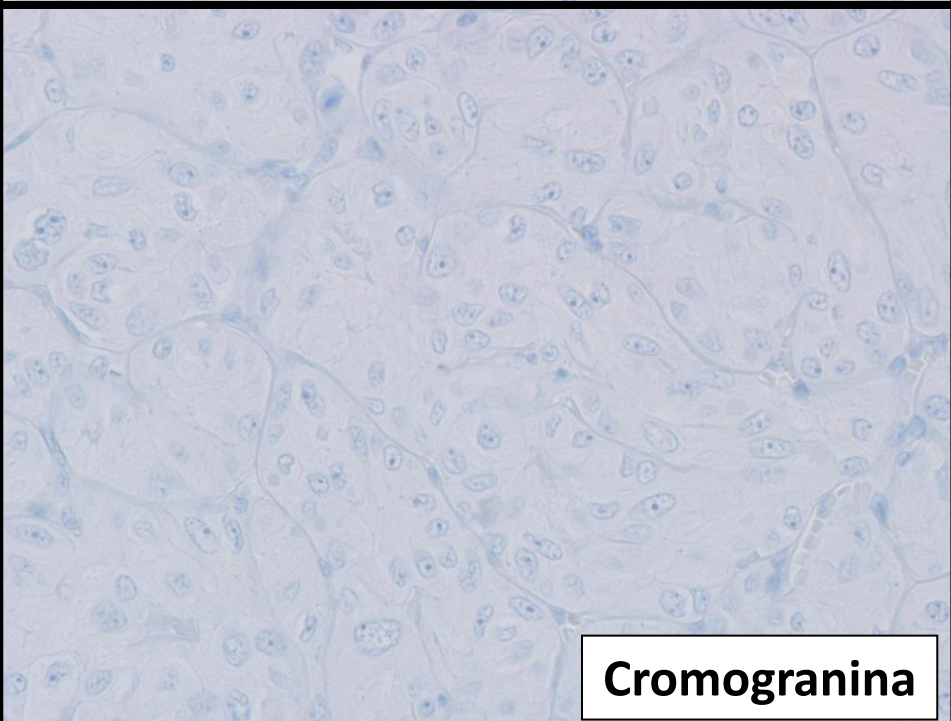

Cromogranina

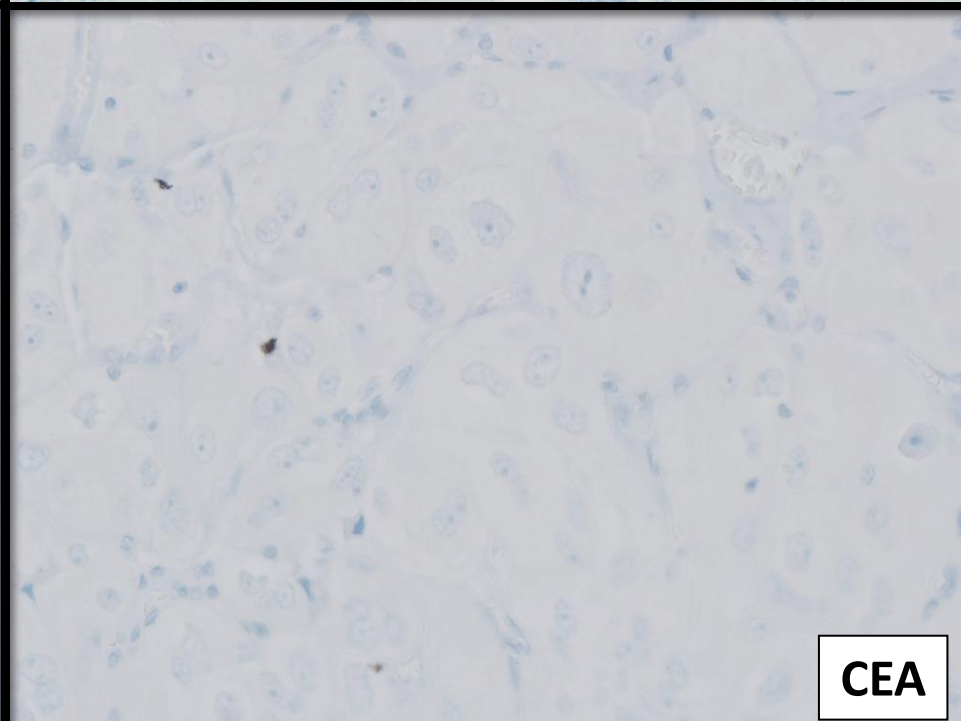

CEA

Hipóteses de diagnóstico

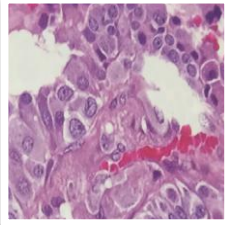

Carcinoma medular

- **Positivo:**
 - Calcitonina
 - Sinaptofisina
 - Cromogranina
 - TTF-1
 - CEA
- **Negativo:**
 - Tireoglobulina

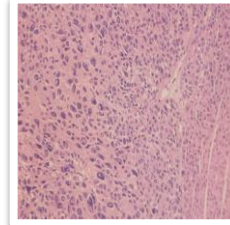

Carcinoma pouco diferenciado

- **Positivo:**
 - Tireoglobulina
 - TTF-1
 - Índice proliferativo (Ki-67)
:10-30%

› CARCINOMA DIFERENCIADO MULTIFOCAL DA GLÂNDULA TIREOIDE

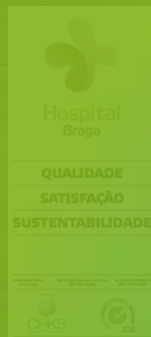

**Hospital
Braga**

Hospital de Braga
Sete Fontes - São Victor
4710-243 Braga

www.hospitaldebraga.pt